

RESULTS OF THE IRIDOREFLEXOLOGIC EXAMINATION

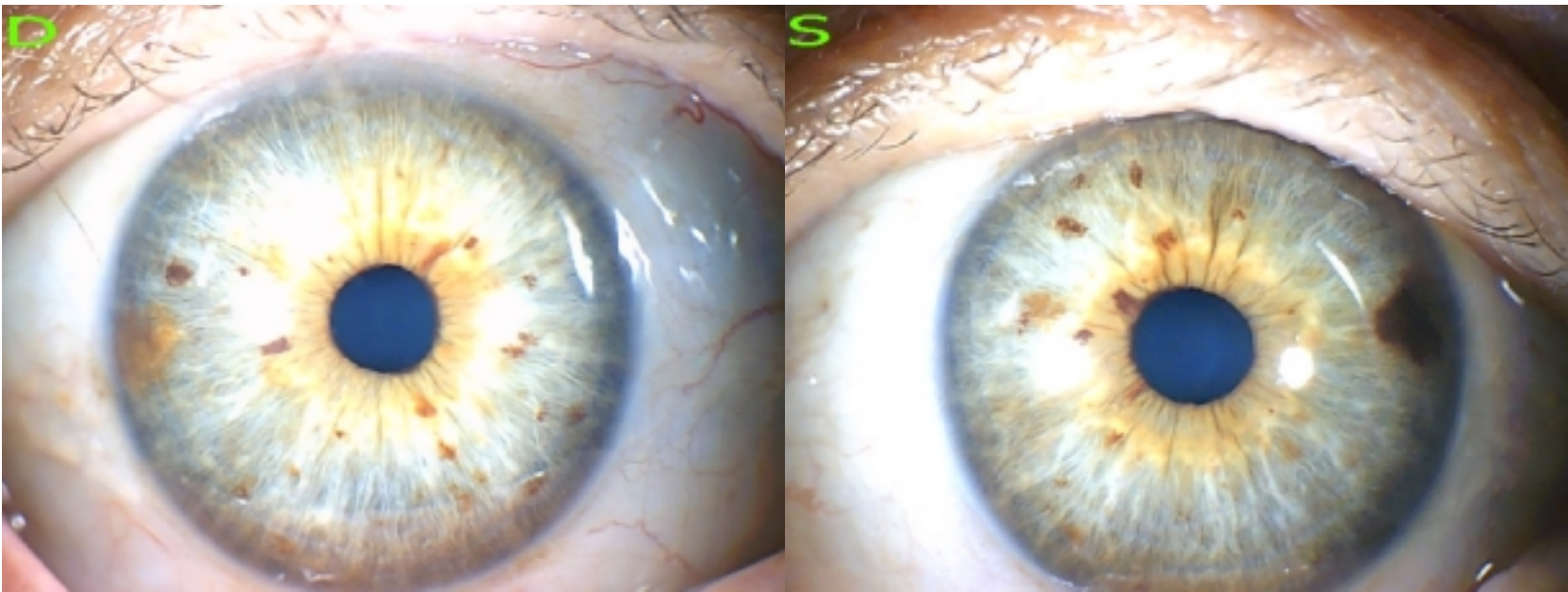

○ Personal Data

Name : Maria
 Sex : female
 Age : 75

Numerical Data Analysis

PARAMETERS OF THE IRIS :	S	D
Diameter (pix) =	434	436
Area (pix)	147934	149301

PARAMETERS OF THE PUPILLARY BORDER :		
Diameter (pix)	86	78
Diameter of the pupil in relation to iris (%)	19	17
Normal for current age 21-25%	Miosis	Miosis
Pupil border deformation degree (normal:0%...5%)	17	26

PARAMETERS OF THE PUPIL RELATIVE TO THE IRIS :		
Distance between the pupil and iris centers (%)	4.61	5.50
Normal (lower than 5% of above) or pathology	Normal	Pathology

PARAMETERS OF THE APPROXIMATE ELLIPSE		
Ellipseness degree of the pupil (normal: 95% ... 100%)	93	97
Pupil form type	Pathology ellipse	Normal chord
	Pathology	Pathology

PARAMETERS OF THE PUPILLARY MARGIN :

Type of the form -	regular	regular
	Normal	Normal

Diagnosis

S : Middle-temporal protrusion (2:16 - 4:06) - 2.33 %
 S : Frontal flatness (11:42 - 1:18) - 4.65 %
 S : Basal protrusion (4:56 - 6:00) - 2.33 %
 S : Decentralization of the pupil is normal.
 S : Oval-diagonal form of the pupil.

D : Middle-upper nasal decentralization.
 D : Ellipseness of the pupil is normal.

Discirculatory encephalopathy. Depression.
 Portal hypertension.
 Urogenital disturbances.

PARAMETERS OF THE AUTONOMIC NERVE WREATH (ANW):

	S	D
Diameter (pix)	172	130
Perimeter (pix)	558	414
The ratio between Pupillary and Ciliary belts (%)	24.71	14.53
Normal (25..35%) or pathologic.	Spastic	Spastic
Asymmetry of pupillary belt (normal: 0..5%)	13.95	6.15
	Pathology	Pathology
Type of the ANW form -	regular	indented
	Normal	Pathology

D: Middle-temporal shift.
 S: Lower temporal shift.
 S: Frontal zone of pupillary belt is constricted.

Hypertension in the lesser circulation with the symptoms of cardio-vascular insufficiency.
 Nephroptosis. Initial manifestations of pathology in compensation state.

Changes in liver stroma. Decrease of detoxicative function.
 Risk of oncologic disease.
 Increased emotional lability, predisposition to spastic reactions. Overstressed state.
 Acid-alkaline balance disturbance.
 Endogenic or exogenic intoxication.
 Vertebral osteoarthritis.
 Metabolism is disturbed.

LYMPHATIC HYDROGENOUS SUBTYPE WITH SIGNS OF URATE DIATHESIS.

Violation of colloid balance in protein liquids, produced by the organism. Lymphoid tissue is highly reactive. Diseases, connected with metabolic disturbance are characteristic for the given subtype.
 Diseases, connected with metabolic disturbances, are typical: arthrosis, spinal osteochondrosis, urolithic and cholelithic diseases, podagra.