

RESULTS OF THE IRIDOREFLEXOLOGIC EXAMINATION

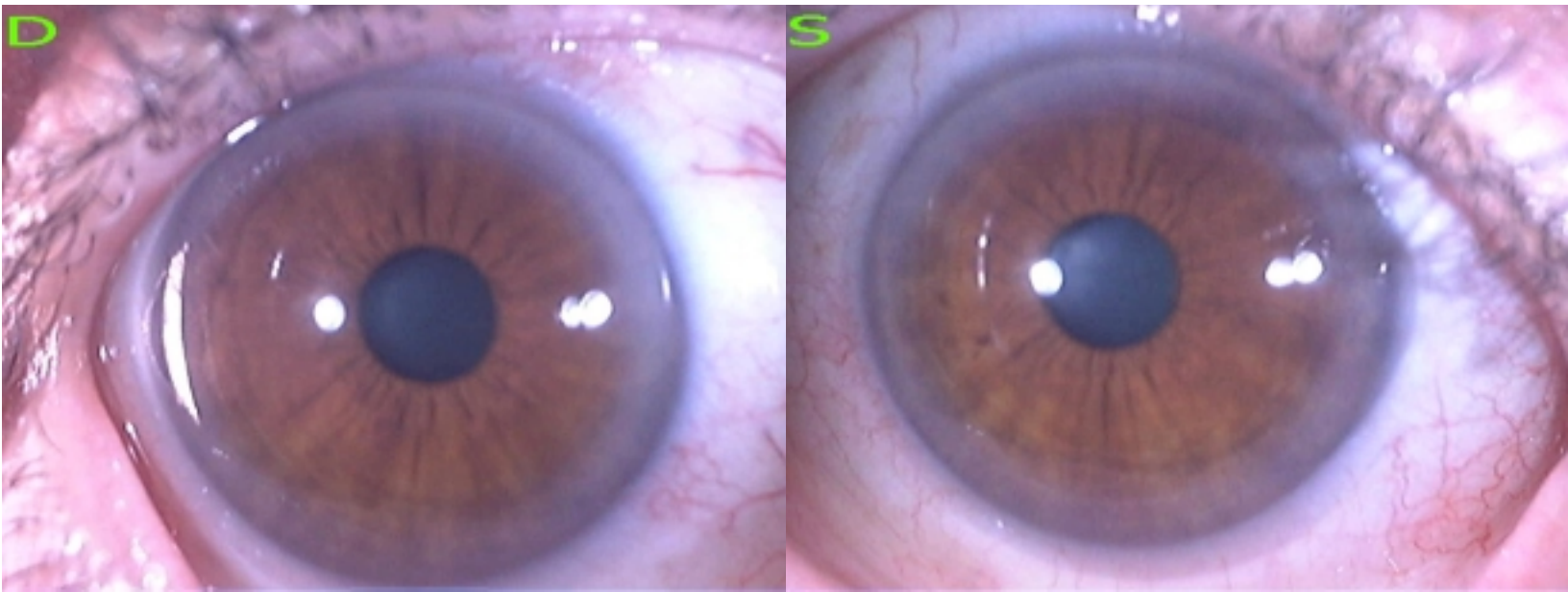

Personal Data

Name : Sally-60
 Sex : female
 Age : 60

Numerical Data Analysis

	S	D
PARAMETERS OF THE IRIS :		
Diameter (pix) =	442	436
Area (pix)	153439	149301
PARAMETERS OF THE PUPILLARY BORDER :		
Diameter (pix)	98	96
Diameter of the pupil in relation to iris (%)	22	22
Normal for current age 21-25%	Normal	Normal
Pupil border deformation degree (normal:0%...5%)	6	11
PARAMETERS OF THE PUPIL RELATIVE TO THE IRIS :		
Distance between the pupil and iris centers (%)	8.60	5.05
Normal (lower than 5% of above) or pathology	Pathology	Pathology
PARAMETERS OF THE APPROXIMATE ELLIPSE		
Ellipseness degree of the pupil (normal: 95% ... 100%)	90	90
	Pathology	Pathology
Pupil form type	ellipse	ellipse
	Pathology	Pathology
PARAMETERS OF THE PUPILLARY MARGIN :		
Type of the form -	regular	regular
	Normal	Normal

S : Middle-temporal protrusion (1:40 - 4:26) - 2.04 %
 S : Basal protrusion (4:34 - 7:34) - 4.08 %
 S : Middle-nasal decentralization.
 S : Oval-vertical form of the pupil.

D : Upper temporal protrusion (10:28 - 12:00) - 4.17 %
 D : Middle-temporal flatness (8:32 - 10:12) - 8.33 %
 D : Basal protrusion (4:38 - 7:24) - 4.17 %
 D : Upper-nasal decentralization.
 D : Oval-vertical form of the pupil.

Giddiness of cerebellum origin (?)
 Chronic cardiac-lungs insufficiency.
 Insufficiency of valval apparatus of deep veins of lower extremities.
 Arterial insufficiency of lower extremities.
 Liver disease.
 Risk to cardiospastic reaction.
 Circulatory cerebral disturbance with danger of ischemic variation.

PARAMETERS OF THE AUTONOMIC NERVE WREATH (ANW):	S	D Di-
iameter (pix)	180	180
Perimeter (pix)	567	569
The ratio between Pupillary and Ciliary belts (%)	23.84	24.71
Normal (25..35%) or pathologic.	Spastic	Spastic
Asymmetry of pupillary belt (normal: 0..5%)	8.89	2.22
Type of the ANW form -	Pathology regular	Normal regular
	Normal	Normal

D: Basal zone of pupillary belt is constricted.
 S: Upper nasal shift.
 S: Basal zone of pupillary belt is constricted.
 Circulation in artery communis sinistra is decreased.
 Secondary functional weakness of pancreas. (stable changes).

Changes in liver stroma. Decrease of detoxicative function.
 Initial vertebral osteoarthrosis.

PIGMENT SATURATED SUBTYPE WITH THE SINGS OF CHOLESTEROSIS.

General atherosclerosis with concomitant diseases (encephalopathy, chronic ischemic disease, arterial hypertension) and metabolic disturbances by the type of arthrosis, spinal osteochondrosis are typical.