

RESULTS OF THE IRIDOREFLEXOLOGIC EXAMINATION

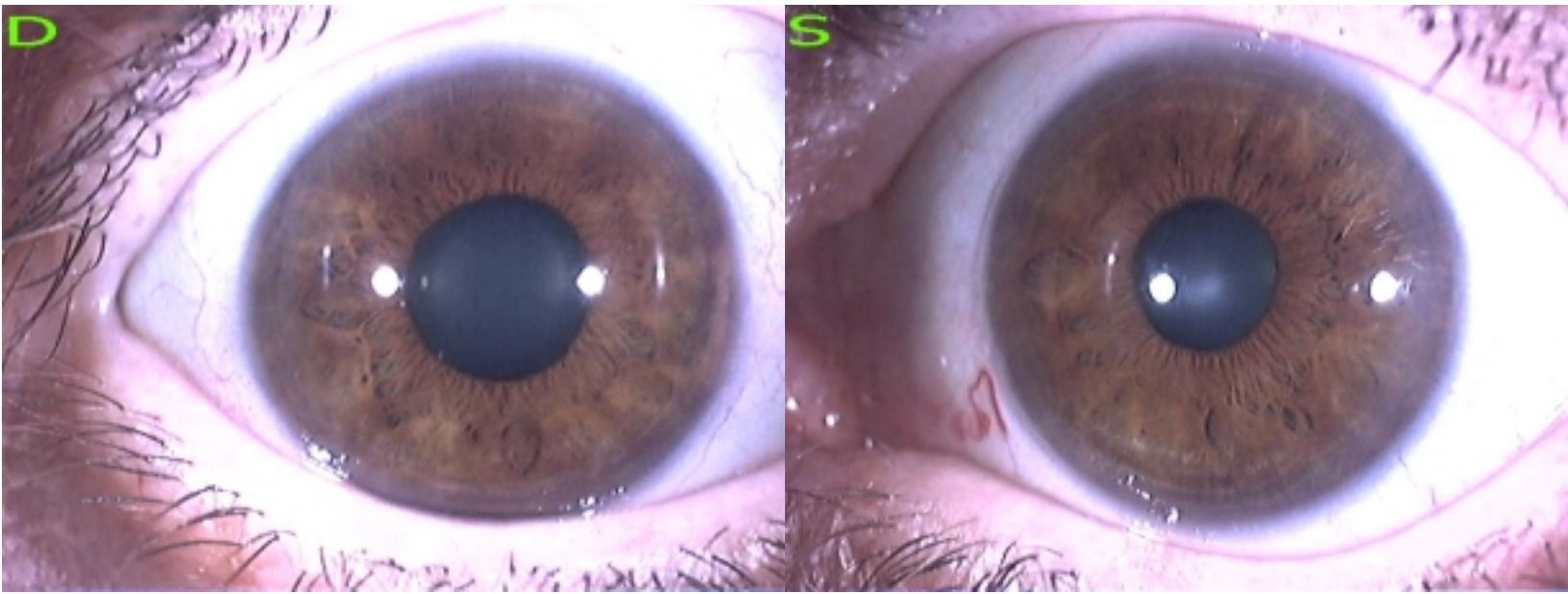

Personal Data

Name : SM107
 Sex : female
 Age : 61

Numerical Data Analysis

	S	D
PARAMETERS OF THE IRIS :		
Diameter (pix) =	392	402
Area (pix)	120687	126923
PARAMETERS OF THE PUPILLARY BORDER :		
Diameter (pix)	110	138
Diameter of the pupil in relation to iris (%)	28	34
Normal for current age 21-25%	Mydriasis	Mydriasis
Pupil border deformation degree (normal:0%...5%)	7	8
PARAMETERS OF THE PUPIL RELATIVE TO THE IRIS :		
Distance between the pupil and iris centers (%)	7.65	4.98
Normal (lower than 5% of above) or pathology	Pathology	Normal
PARAMETERS OF THE APPROXIMATE ELLIPSE		
Ellipseness degree of the pupil (normal: 95% ... 100%)	96	89
Pupil form type	Normal chord	Pathology ellipse
	Pathology	Pathology
PARAMETERS OF THE PUPILLARY MARGIN :		
Type of the form -	regular	regular
	Normal	Normal

Diagnosis

S : Frontal protrusion (11:12 - 0:50) - 1.82 %
S : Basal protrusion (5:08 - 6:54) - 5.45 %
S : Upper-nasal decentralization.
S : Ellipseness of the pupil is normal.

D : Middle-nasal flatness (2:16 - 3:44) - 15.94 %
D : Upper nasal protrusion (0:04 - 1:58) - 5.80 %
D : Middle-temporal flatness (8:34 - 9:56) - 8.70 %
D : Basal protrusion (3:58 - 8:20) - 2.90 %
D : Decentralization of the pupil is normal.
D : Oval-vertical form of the pupil.
ANISOCORIA (D>S) = 6 %.

Irritation of the ischiatic nerve.
Chronic sinusitis.
Chronic cardiac-lungs insufficiency.
Arterial insufficiency of lower extremities.
Pancreas gland diseases.
Circulatory cerebral disturbance with danger of ischemic variation.

PARAMETERS OF THE AUTONOMIC NERVE WREATH (ANW):	S	D
Diameter (pix)	208	234
Perimeter (pix)	722	833
The ratio between Pupillary and Ciliary belts (%)	34.75	36.36
Normal (25..35%) or pathologic.	Normal	Atonic
Asymmetry of pupillary belt (normal: 0..5%)	7.69	1.71
	Pathology	Normal
Type of the ANW form -	lacerated	drawn in
	Pathology	Pathology

D: Frontal and basal zones of pupillary belt are constricted.
S: Basal shift.
S: Frontal zone of pupillary belt is constricted.
Functional frustration in correlation between sympathetic and parasympathetic nervous systems. (The origin should be specified?)
Congestive symptoms in the small pelvis due to the chronic inflammatory diseases.
Acquired colitis. Initial manifestations of pathology in compensation state.
Nephroptosis. (stable changes).

Changes in liver stroma. Decrease of detoxicative function.
Increased emotional lability, predisposition to spastic reactions. Overstressed state.
Metabolic disturbance, decrease of elastotonic features.
Vertebral osteoarthrosis.

PIGMENT SATURATED SUBTYPE WITH THE SINGS OF URATE DIATHESIS.
Metabolic disturbances are predominant - arthrosis, spinal osteochondrosis, urolithic and cholelithic diseases, podagra.